MILLER HULL

MERCER ISLAND LIBRARY – SCOPE OF RENOVATION

Overall Goals	• Maintain the current look and feel of the library	**YES**
	• Maintain the current general layout of the library and friends booksale areas	**YES**
	• Minimize closing time	**YES**
	• Provide opportunities for community input and communication	**YES**
	• Maintain existing collection shelving with room for ongoing planned growth	**YES** (More Choice Reads & Children's)
	• Identify and implement potential energy efficiency opportunities throughout process	**YES** (work w/ MacMiller)
Technology	• Update all public computers to latest models	**KCLS**
	• Update wireless connectivity with adequate ports	**KCLS**
	• Enable wireless printing form portable devices	**KCLS**
	• Add charging stations for portable device recharging	**YES** (Additional power ports and USB)
	• Identify areas where outlets can be more prominent and convenient through furniture	**YES**
Children's Area	• Install panic-bar on exit door into meeting room with manageable solution for alarms and egress	**N/A**
	• Add 1-2 computers or iPads to existing children's computer area	**KCLS**
	• Add additional cozy seating options	**YES**
Teen Area	• Replace existing 4-seat tables along wall with more flexible tables that can be easily configured as 2-seat or 4-seat tables	**YES**
	• Add charging station for device recharging	**YES**
Restrooms	• Update finishes and fixtures in existing restrooms	**YES**
	• Shelf near sink for purses/bags while washing hands	**YES**
Collection Area	• Install ebook "media station" to make ebook materials for visible to library patrons	**KCLS**
Meeting Room	• Add window to exterior meeting room wall with blackout window shades	**YES**
	• New tables and chairs that are easily movable	**YES**
	• Replace/refurbish doors, cabinets, drawer fronts.	**YES**
	• New paint and replace existing white board	**YES**
	• New carpet	**YES**

YES – ARCHITECTURAL
YES – KCLS
NOT APPLICABLE

MILLER HULL

MERCER ISLAND LIBRARY – SCOPE OF RENOVATION

Information/ Circulation	• New, smaller information/circulation desk with adjustable height	**YES**
	• Area/bins for friends book donation drop-off. Storage will still be in the Meeting Room	**YES**
Study Room	• Consider potential spaces for additional small study room	**YES**
General	• Additional tables/seating in space made available from the smaller desk	**YES** (Additional 2 person tables)
	• Automated materials handling system installed	**YES**
	• Exterior drive-up book drop maintained, with improved interior receptacle	**YES**
	• Noise cancelling system	**YES**
	• Public Address system installed throughout library and meeting room	**YES**
	• Sprinkler system installed only if required by code	**N/A**
	• Replace 4-seat tables with 2-seat tables where possible	**YES**
	• Maintain or expand single seat study carrels	**YES**
Staff Workroom	• Reconfigure workspace around AMH book return system	**YES**
	• Consider staff break room area on main level	**YES**

YES – ARCHITECTURAL
YES – KCLS
NOT APPLICABLE

CURRENT FLOOR PLAN

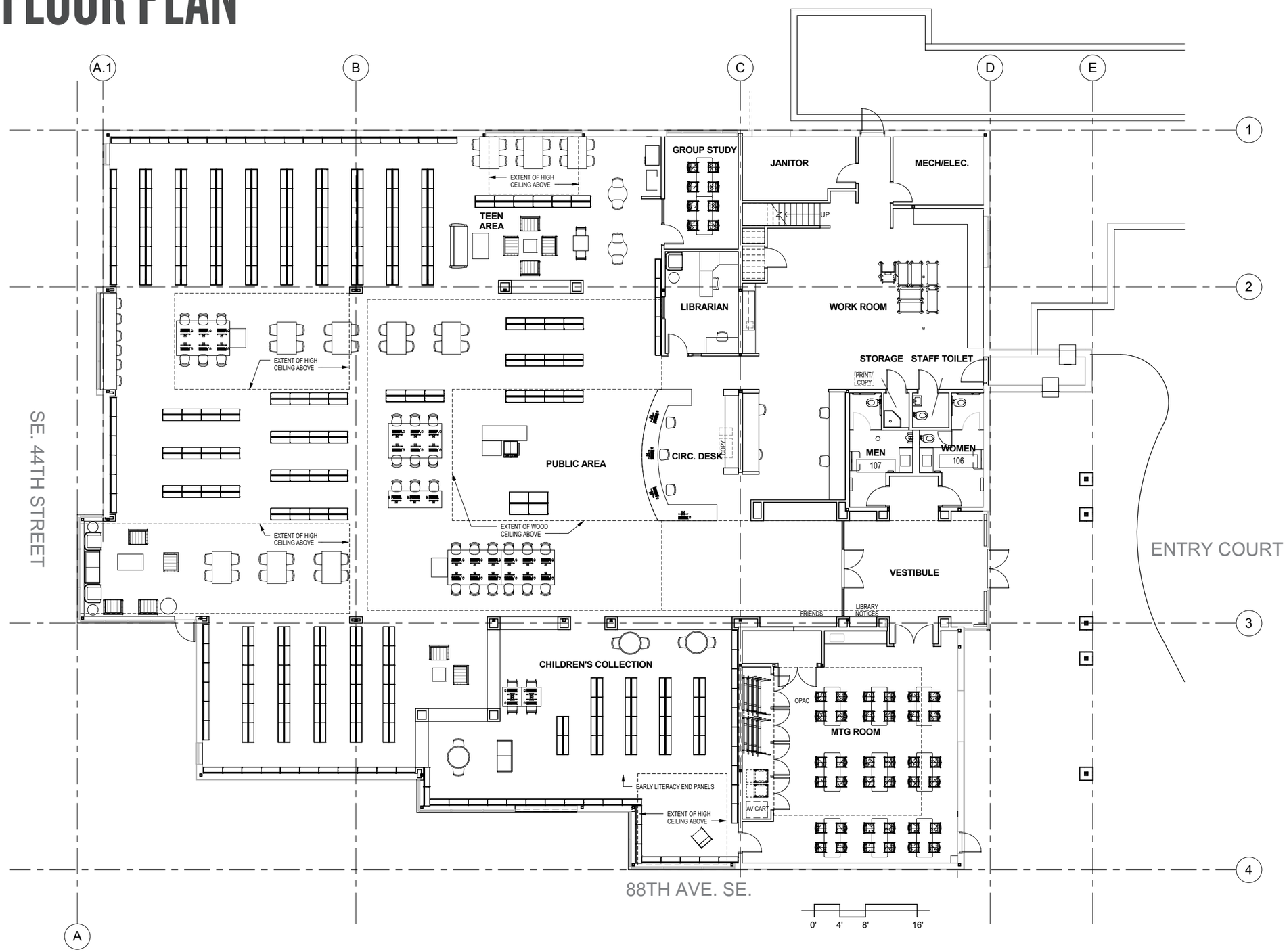

PROPOSED FLOOR PLAN

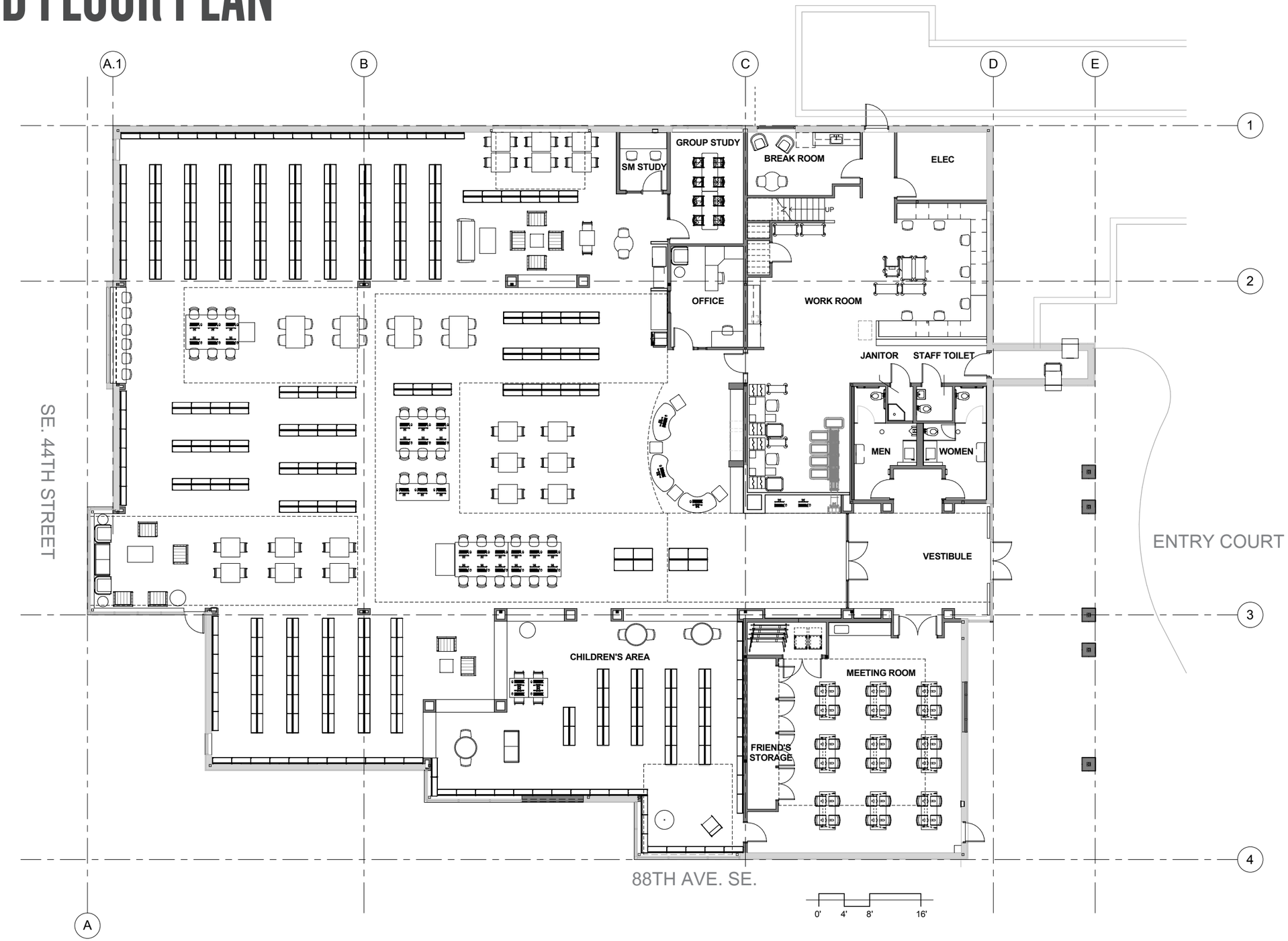

COLLECTION AREA UPGRADES

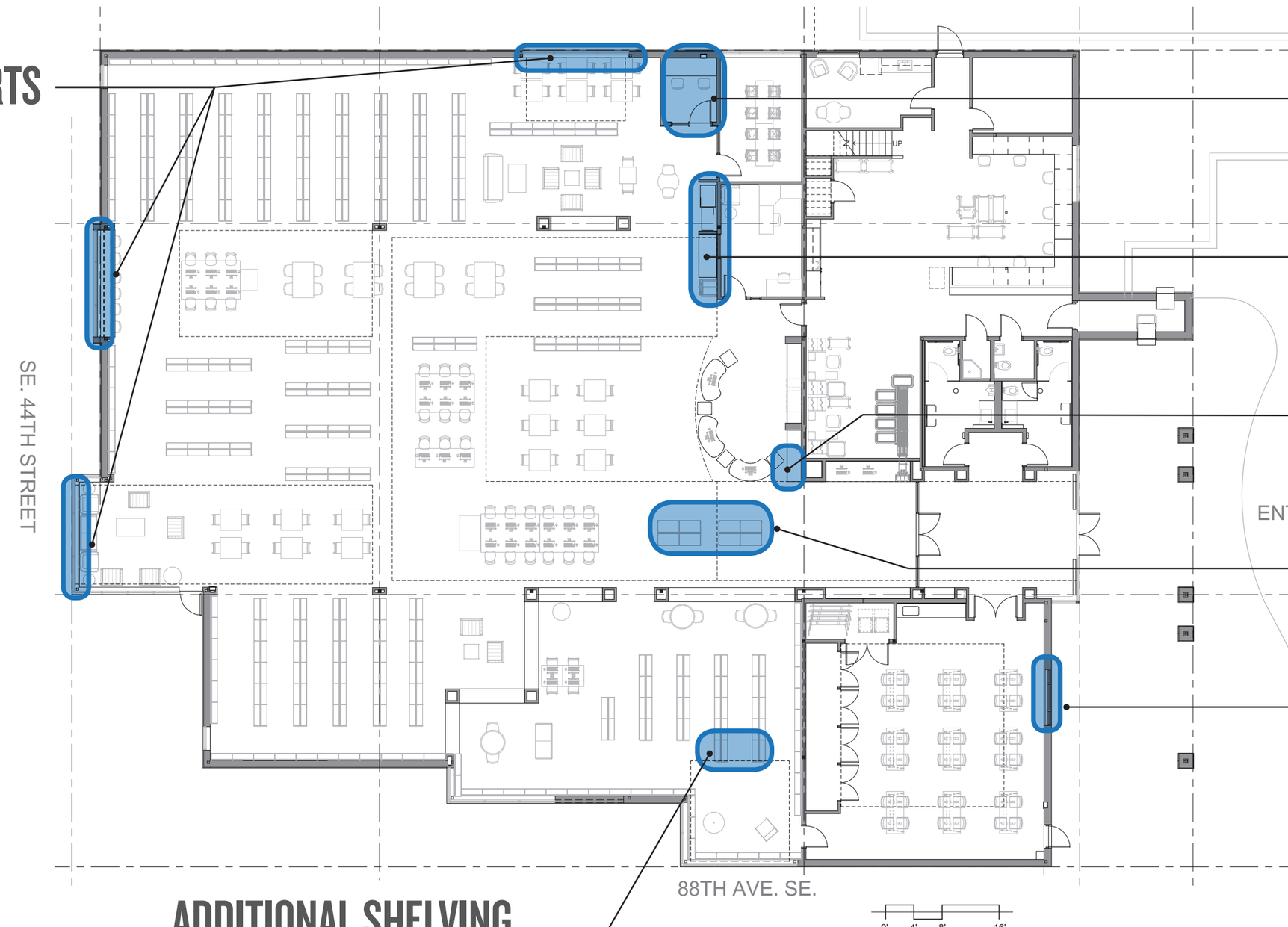

NEW FURNITURE

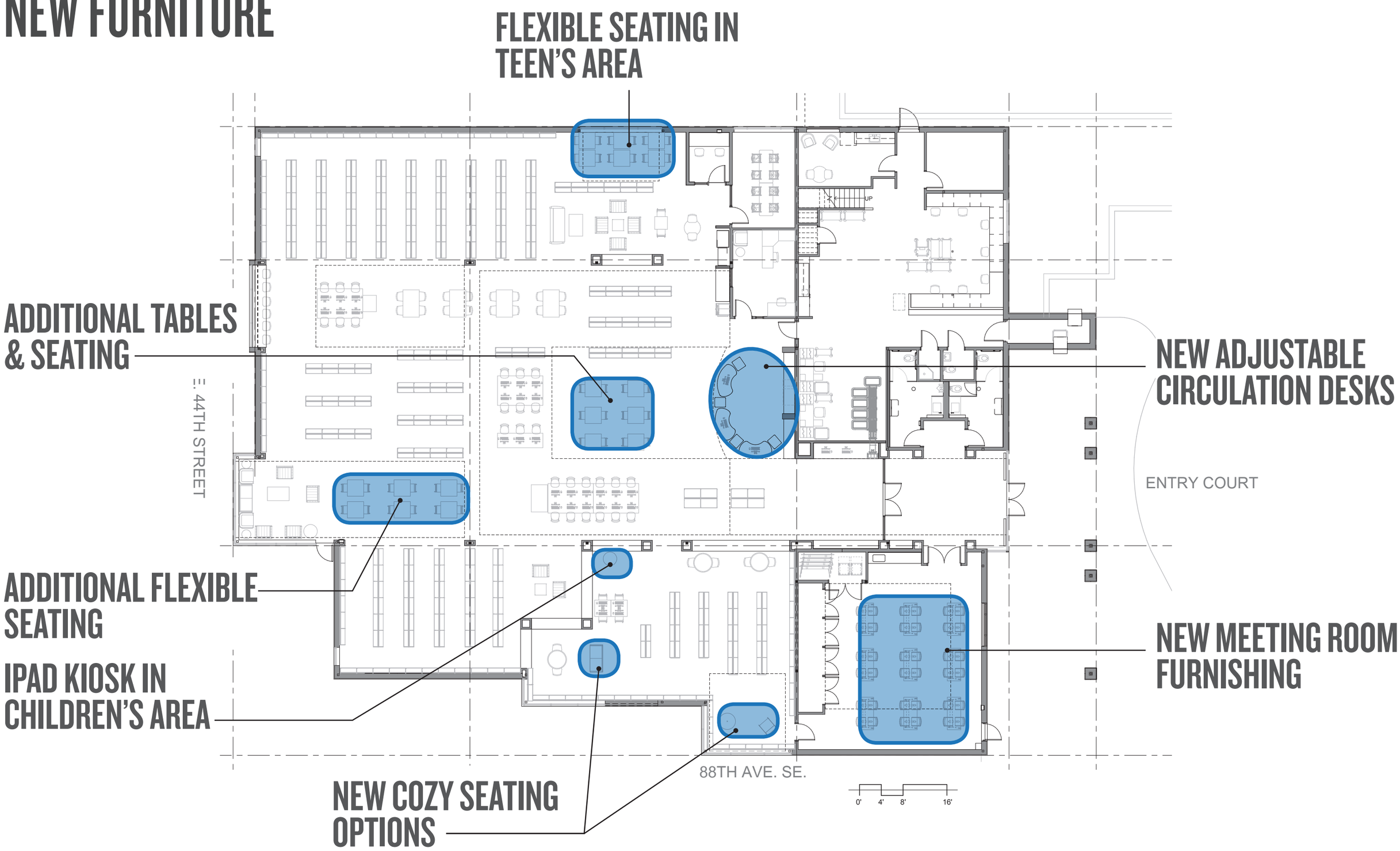

NEW FINISHES

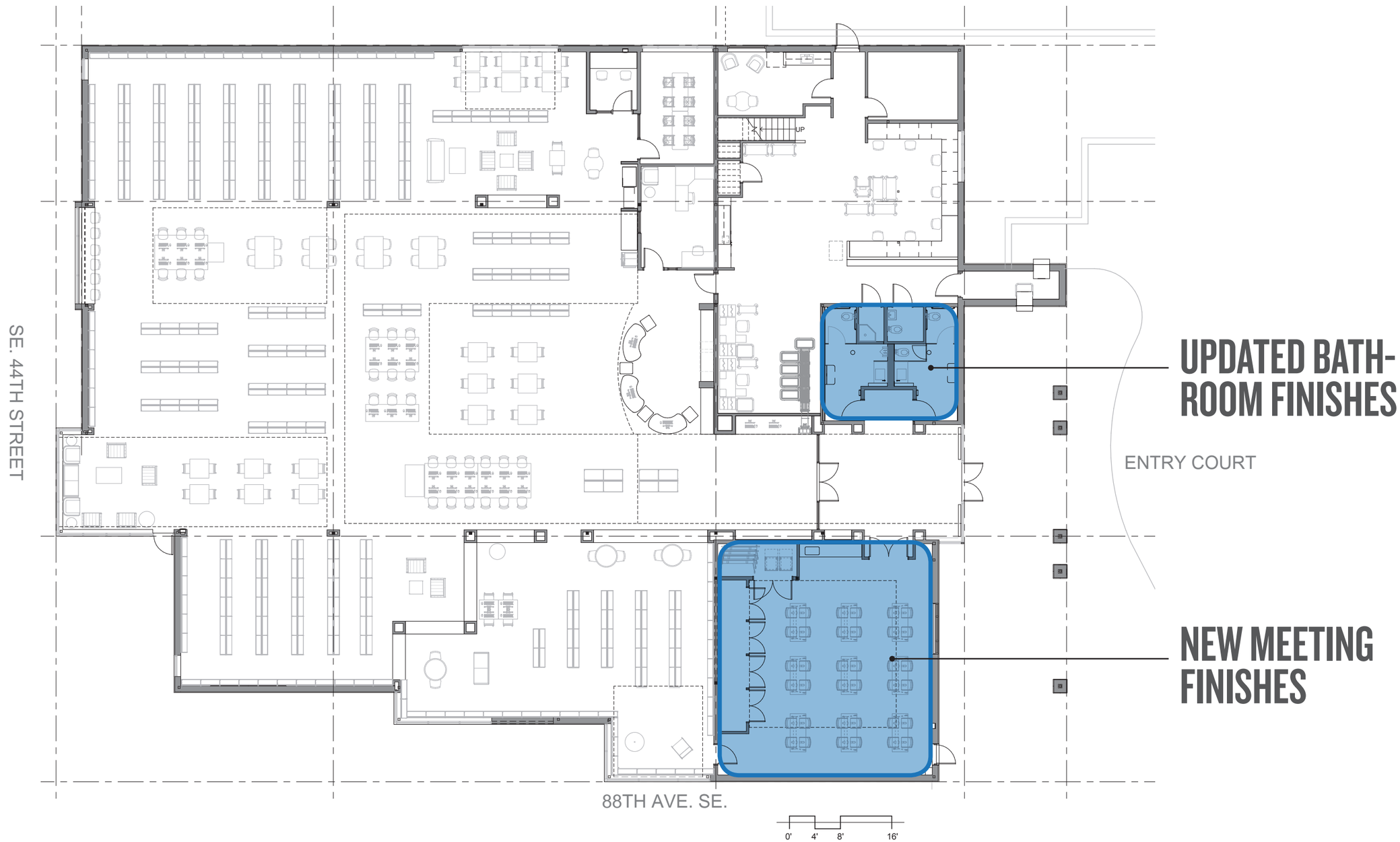
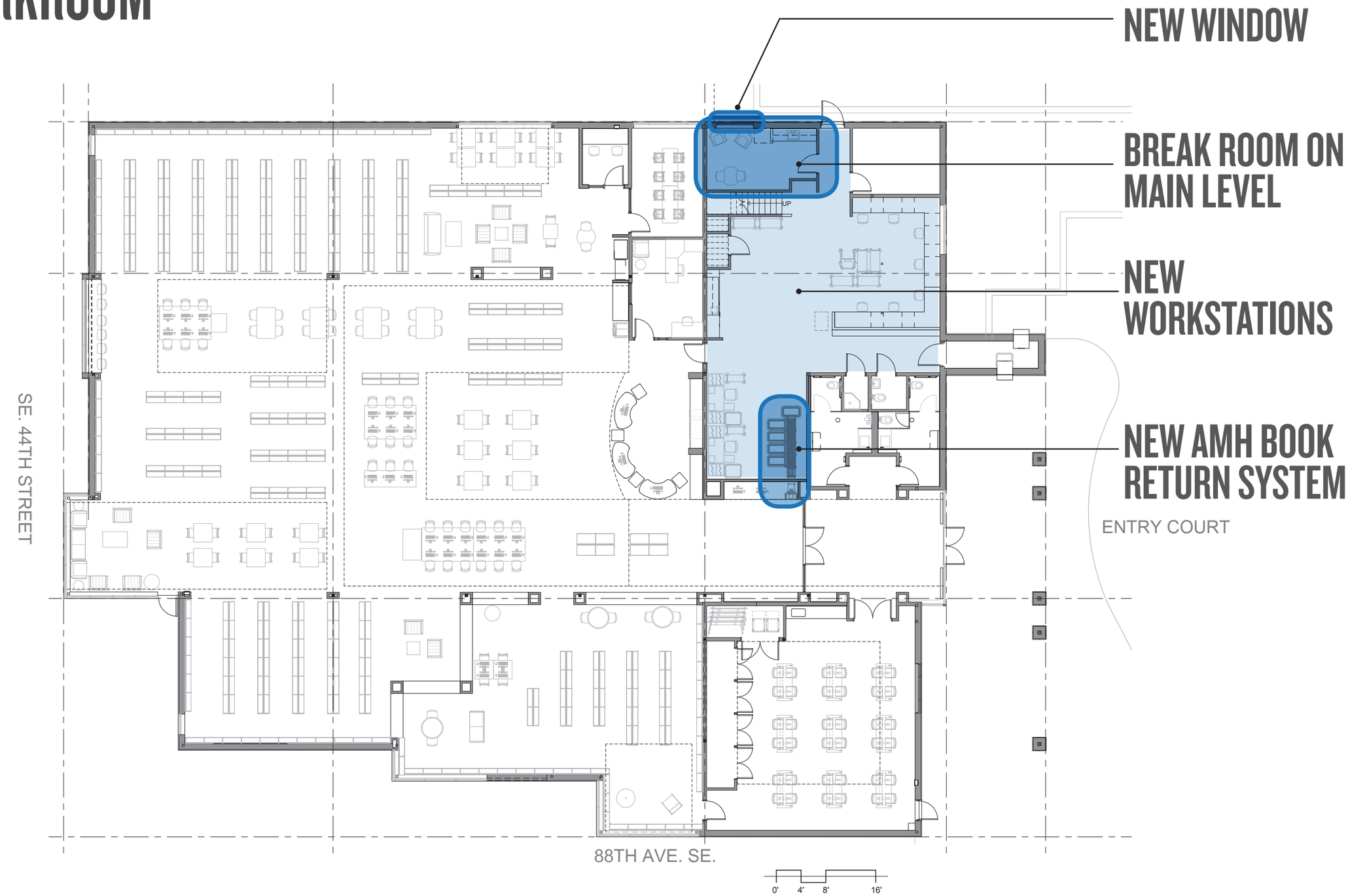
STAFF WORKROOM